

# THE CITY OF NAPOLEON

## BUILDING & ZONING DEPARTMENT

255 W. RIVERVIEW

(419)592-4010

---

### Plumbing Permit

Permit Number: PL2006-56

Page 1 of 1

Printed: 10/16/2006

---

### ADDRESS:

**1060 Glennwood**

---

### Applicant

**Name:** Burdette H Rathge & Sons, LTD

**Address:** 16406 County Road R

**Approval Date:** 10/16/2006

419-758-3561

---

### Owners

**Name:** Mr. Brian Topp

**Address:** 1060 Glenwood Ave

Napoleon, OH 43545

**Phone:** 419-966-0349

---

### Contractors

**Contractor Type:** GENERAL CONTRACTOR

**Name:** Burdette H Rathge & Sons, LTD

**Address:** 16406 County Road R

Napoleon, OH 43545

**Phone:** 419-758-3561

---

### Fees and Receipts:

Number	Description	Amount
FEE2006-473	Plumbing/outside clean out	\$25.00
<b>Total Fees:</b>		<b>\$25.00</b>
RCPT2006-280		\$25.00
<b>Total Receipts:</b>		<b>\$25.00</b>

sewer repair

APPLICANTS SIGNATURE:

DATE:

**SCANNED**

**REMINDER: YOU MUST CALL (419)592-4010 FOR AN INSPECTION**

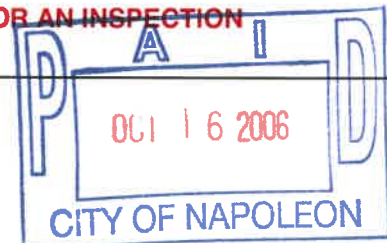

SCANNED



# CITY OF NAPOLEON GENERAL PERMIT APPLICATION

THIS APPLICATION IS FOR RESIDENTIAL CONSTRUCTION INCLUDING BUILDING, ELECTRICAL, PLUMBING, MECHANICAL, DEMOLITIONS, REMODELING.

DATE: 10/13/06 JOB LOCATION: 1060 GLENWOOD AVE

OWNER: BRIAN & JILL TOPP PHONE: #

OWNER ADDRESS: 1060 GLENWOOD AVE CITY: NAPOLEON ZIP: 43545

CONTRACTOR: BURDETTE H RATHGE & SONS, LTD.

PHONE #: 419-758-3561 CELL PHONE#: 419-966-1457

CONTRACTOR LICENSED WITH THE CITY OF NAPOLEON?: YES  NO:

Is any of the above job going to be subcontracted out? Yes  No:

If yes to whom: \_\_\_\_\_

DESCRIPTION OF WORK TO BE PERFORMED: SEWAGE REPAIR

ESTIMATED COMPLETION DATE: 10-13-06

## PLEASE MARK THE TYPE OF WORK YOU WILL BE PERFORMING

- |   |   |
|---|---|
| <input type="checkbox"/> A/C ADD ON                 | <input type="checkbox"/> REMODELING                 |
| <input type="checkbox"/> BOILER REPLACEMENT         | <input type="checkbox"/> ROOFING                    |
| <input type="checkbox"/> CURBING                    | <input checked="" type="checkbox"/> SEWER REPAIRS** |
| <input type="checkbox"/> DECKS *                    | <input type="checkbox"/> SIDEWALK*                  |
| <input type="checkbox"/> DRIVEWAY*                  | <input type="checkbox"/> SIDING                     |
| <input type="checkbox"/> ELECTRICAL SERVICE UPGRADE | <input type="checkbox"/> STORAGE SHED*              |
| <input type="checkbox"/> ELECTRICAL SERVICE NEW     | <input type="checkbox"/> SWIMMING POOL*             |
| <input type="checkbox"/> FENCE*                     | <input type="checkbox"/> FURNACE REPLACEMENT        |
| <input type="checkbox"/> ADDITIONS*                 | <input type="checkbox"/> TEMP ELECTRIC              |
| <input type="checkbox"/> FURNACE NEW                | <input type="checkbox"/> WATER TAP (size _____")    |
| <input type="checkbox"/> LAWN METER                 | <input type="checkbox"/> WINDOWS                    |
| <input type="checkbox"/> PLUMBING                   | <input type="checkbox"/> ZONING                     |

\*PLEASE INCLUDE A PICTURE SHOWING MEASUREMENTS FROM EXISTING STRUCTURES AND PROPERTY LINES. INDICATING THE TYPE OF WORK YOU WISH TO PERFORM.

\*\* IF WORK REQUIRES GOING INTO THE STREET A STREET BOND IS REQUIRED!

FOR PERMIT COSTS PLEASE FILL OUT REVERSE SIDE.

**PERMIT COST WORKSHEET**

<u>JOB</u>	<u>BASE FEE</u>	<u>TOTAL</u>
SIDING (only) TOTAL SQ _____ X 1.00 +	\$5.00 =	\$ _____
ROOFING (only) TOTAL SQ _____ X 1.00 +	\$5.00 =	\$ _____
WINDOWS / DOORS(only) # ___ X 1.00 +	\$5.00 =	\$ _____
ELECTRICAL # OF CIRCUITS _____ X 3.00 +	\$15.00 =	\$ _____
ELECTRICAL SERVICE UPGRADE	\$15.00 =	\$ _____
PLUMBING (INSIDE) replacing/ repairs	\$10.00 =	\$ _____
SEWER (OUTSIDE)	\$25.00 =	\$ _____
WATER HEATER	\$5.00	\$ _____
SHED UNDER 200 SQ FT (over 200 see chart)	\$ 5.00	\$ _____
FURNACE OR A/C (REPLACEMENT)	\$ 5.00	\$ _____
DEMOLITION (only)	\$30.00	\$ _____
SIDEWALK REPLACEMENT/ NEW	\$25.00	\$ _____
DRIVEWAY	\$25.00	\$ _____

ALL CONSTRUCTION, ALTERATIONS, REMODELING, SHEDS, DECKS & FENCES NOT LISTED ABOVE IS BASED ON COST OF WORK BEING PERFORMED.

COST OF WORK \$ \_\_\_\_\_ (SEE CHART) \$ \_\_\_\_\_

0.00	-	250.00	0.00	11,000.00	-	11,999.00	25.00
250.00	-	1,000.00	10.00	12,000.00	-	12,999.00	26.00
1,000.00	-	1,999.00	12.00	13,000.00	-	13,999.00	27.00
2,000.00	-	2,999.00	14.00	14,000.00	-	14,999.00	28.00
3,000.00	-	3,999.00	16.00	15,000.00	-	15,999.00	29.00
4,000.00	-	4,999.00	18.00	16,000.00	-	16,999.00	30.00
5,000.00	-	5,999.00	19.00	17,000.00	-	17,999.00	31.00
6,000.00	-	6,999.00	20.00	18,000.00	-	18,999.00	32.00
7,000.00	-	7,999.00	21.00	19,000.00	-	19,999.00	33.00
8,000.00	-	8,999.00	22.00	20,000.00	-	20,999.00	34.00
9,000.00	-	9,999.00	23.00	21,000.00	-	21,999.00	35.00
10,000.00	-	10,999.00	24.00	22,000.00	-	22,999.00	36.00
				Over 22,999		Please Call	

\*OTHER FEES NOT LISTED MAY APPLY

PLANNING

SIDEWALK

10' FOOT BANK OF CURB

STEEL PLATE 5/16" OF COVER

4"  
2 1/2"  
2 1/2"

LYNN

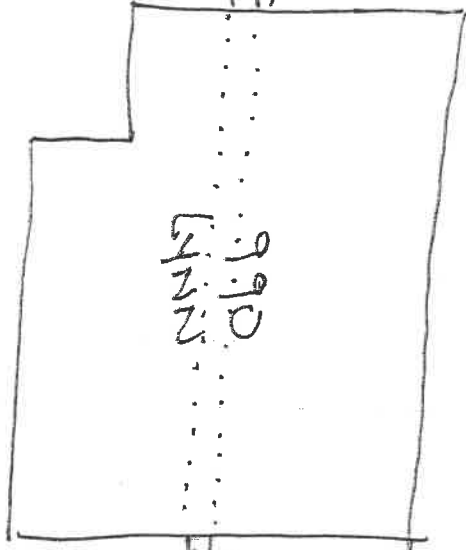

170' TR. MAY BE  
W/ END OF LINE

7'7"  
TO TOP  
OF 12" STORM



1'

12" CONCRETE

7'3" TO TOP OF  
8" STORM

8" SAVING IS ABOUT 4 INCH DOWN  
ON 12" STORM

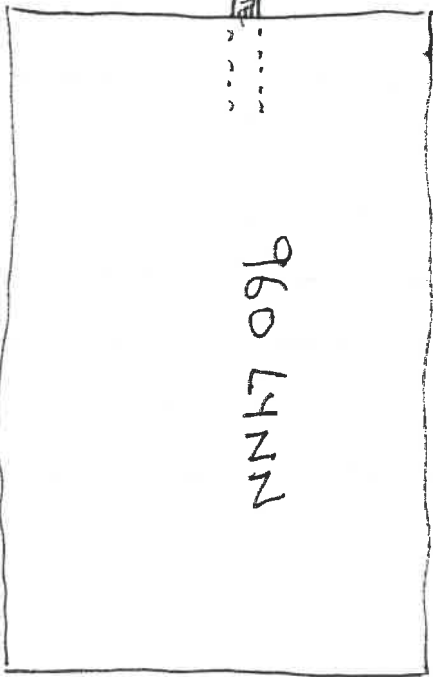

07 APR 06

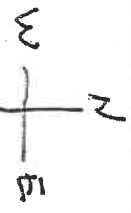



Date Installed: 10-13-06  
 Installed by: Burdette Rathage  
 Inspected by: Rex Moll

Ex. San.  
 M.H.

Res # 1060  
 Glenwood Ave

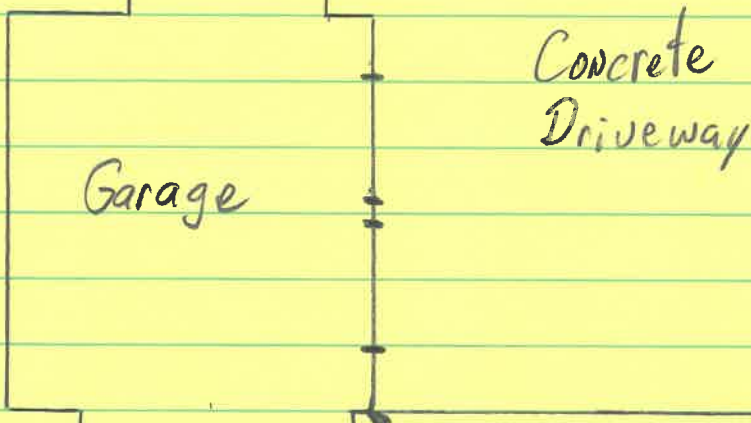

Measurement  
 from S.E. back  
 corner of House  
 Res # 1080  
 to 6" riser  
 @ San. main  
 73.5'

Ground Level

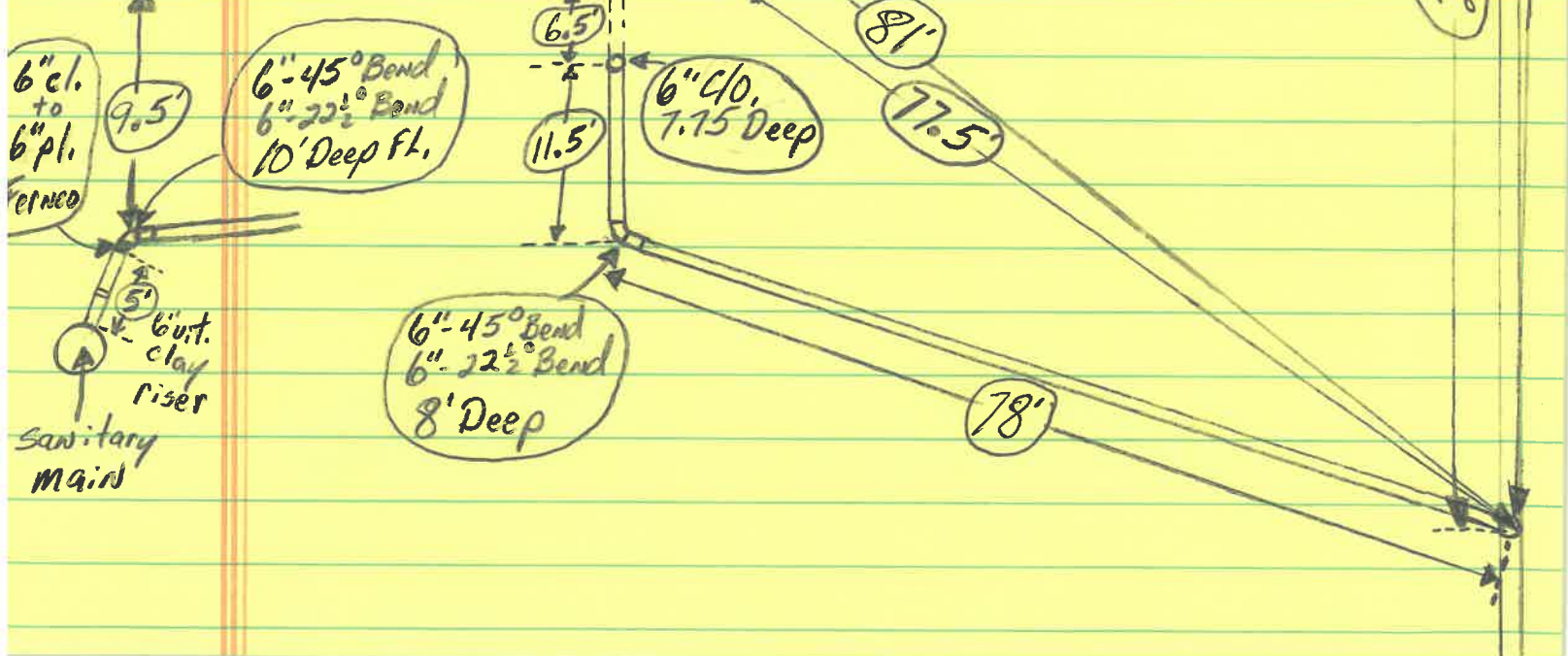





Date Installed: 10-13-06  
 Installed by: Burdette Rathage  
 Inspected by: Rex Moll

Ex. San.  
 M.H.

Res # 1060  
 Glenwood Ave

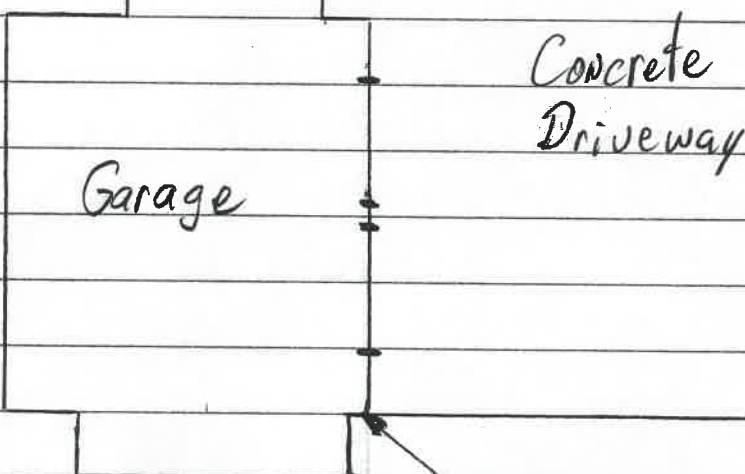
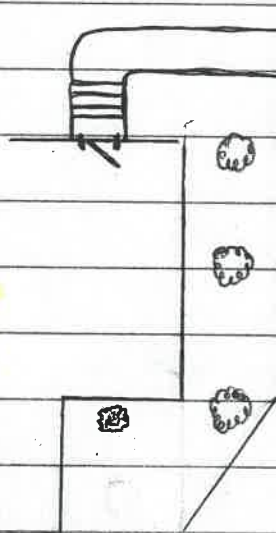

Measurement  
 from S.E. back  
 corner of House  
 Res # 1080  
 to 6" riser  
 @ San. main  
 73.5'

Ground Level

